

Amazing CHINA 中国



01 Way High-Speed Train | 单程高铁

8D6N

穿梭年代轨迹~
长江记忆游轮/长江三峡/重庆/南川/大足
YANGTZE MEMORY CRUISE/
YANGTZE THREE GORGES/
CHONGQING/NANCHUAN/DAZU

Tour Code: JCJY

 **Golden**
Destinations®

长江记忆



全程无购物站

NO SHOPPING STOP



Yangtze Three Gorges
长江三峡



Chongqing Zoo
重庆动物园



Hongyadong
洪崖洞



Liziba Light Rail Viewing Platform
李子坝穿楼观景台



Fengdu Mingshan Scenic Area 丰都名山景区



Baidicheng 白帝城



精简行程

第一天

新加坡 ✈ 重庆 (约2.5小时) 🚗 南川
(机上用餐/午/晚)

- ☑ 金佛山风景区 (含观光车+索道)
- ☑ 牵牛坪景区
*金龟朝阳步道
- ☑ 绝壁栈道
*燕子洞 *灵空洞

第二天

南川 (约3小时) 🚗 大足 (约2小时)
- 重庆 (早/午/晚)

- ☑ 宝顶山石刻景区 (含电瓶车)
- ☑ 洪崖洞风景区夜景

第三天

重庆 (约4.5小时) 🚗 宜昌 (早/午/晚)

- ☑ 解放碑步行街
- ☑ 李子坝轻轨穿楼观景台
- *乘坐高铁/动车前往宜昌 (二等座)
- ☑ 宜昌茅坪港登船 - 长江记忆游轮
- ☑ 《长江之歌》三峡主题年代情境演绎体验

第四天

长江记忆游轮 (早/午/晚)

- ☑ 早餐后上岸游览三峡大坝风景区
*可自费参加《三峡大坝垂直升船机》体验 (290人民币/人)
- ☑ 途径西陵峡
- ☑ 峡江市集 (含船长欢迎酒会)
- ☑ 下船夜游无源洞 (主题欢迎情景秀)

第五天

长江记忆游轮 (早/午/晚)

- ☑ 途径巫峡
- ☑ 下船游览 (A/B 二选一)
A 换乘船游览小三峡景区
或
B 漫步三峡之心探索巫峡风光
- ☑ 途径瞿塘峡, 在船观赏三峡夔门
- ☑ 上岸游览4A景区 - 白帝城
- ☑ 年代小镇集市村晚情境演艺体验

第六天

长江记忆游轮 (早/午/晚)

- ☑ 午餐后上岸游览 - 丰都名山景区 (含背篓茶歇服务)
- ☑ “难忘元宵” 长江记忆情景演艺体验

第七天

长江记忆游轮 🚗 重庆 (早/午/晚)

- ☑ 年代欢送舞蹈秀 - 结束三峡游轮之旅
- ☑ 重庆动物园
- ☑ 鹅岭二厂
- ☑ 下浩里老街
- ☑ 龙门浩老街

第八天

重庆 ✈ 新加坡 (机上茶点)

旅游亮点：

长江记忆游轮

- **长江记忆游轮** - 长江记忆游轮是一艘集怀旧氛围、沉浸式演艺与高品质设施于一体的大型主题游轮。它以20世纪70-90年代的“时代记忆”为主题，将经典中国风情与现代休闲体验相融合，打造出一座“会移动的时代剧场”。游轮拥有6层甲板，设有露天甲板、观景电梯、沉浸式复古街区、儿童活动区、影院、健身房等设施，是一次“边旅行、边穿越”的别样长江之旅。

长江三峡

- **长江三峡** - 中国最壮丽的自然奇观之一。三峡由瞿塘峡、巫峡和西陵峡组成，全长约193公里。这里以其陡峭的悬崖、壮观的峡谷和丰富的文化历史而闻名，同时也是三峡大坝所在地。这一地区融合了自然美景与工程奇迹，是游客探索中国自然和文化遗产的必游之地。
- **小三峡** - 小三峡由龙门峡、巴雾峡、滴翠峡三段组成，全长约60公里。峡谷险峻，江水清碧，被誉为“中华奇观”“三峡画廊”。乘船深入，两岸绝壁、藤蔓垂挂，猿啼鸟鸣，宛如画卷缓缓展开。作为长江三峡的经典支线，小三峡兼具原生态峡谷风光与巴渝文化魅力。
- **三峡之心** - 三峡之心位于重庆巫山，是连接自然景观与城市文化的重要地标，围绕“峡江文化”与“生态峡谷”打造，集城市阳台、观景平台、与科普展厅于一体。这里是俯瞰大宁河与长江交汇、远眺巫峡风光的绝佳位置。景区融合“水韵巫山、云梦三峡”理念，既有丰富的文化内涵，也具备现代城市休闲体验，是巫山城市形象的重要窗口。
- **白帝城** - 白帝城位于重庆市奉节县长江北岸的白帝山上，是国家AAAA级旅游景区，也是中国历史文化名城奉节的重要地标之一。白帝城原为公元1世纪时期的军事要塞，后因三国文化、李白诗词和长江三峡景观而闻名于世。最著名的是刘备临终托孤于诸葛亮的历史典故，以及李白登临白帝城写下的名篇《早发白帝城》。城内现有白帝庙、托孤堂、观星亭等历史建筑，文化遗存丰富，承载千年沧桑与人文记忆。
- **丰都名山景区** - 丰都名山景区俗称“丰都鬼城”，是中国古代“阴曹地府”文化的象征。景区融合道教、佛教与儒家思想，塑造出丰富的阴间审判场景与民俗传说，被誉为“人间鬼国、东方地狱”，是探索传统宗教与生死文化的独特胜地。

南川

- **金佛山风景区** - 金佛山是世界自然遗产、也是国家5A级旅游景区。每当夏秋晚晴，落日斜晖把层层山崖映染得金壁辉煌，如一尊尊金身大佛闪射出万丈霞光，异常壮观而美丽，“金佛山”也因此而得名。金佛山四季皆美，春赏杜鹃，夏享清凉，秋观红叶，冬览雪景。

大足

- **宝顶山石刻景区** - 宝顶山石刻位于重庆大足区，是大足石刻的重要组成部分，也是中国晚期石窟艺术的杰作。始建于南宋，由僧人赵智凤主持开凿，历时多年完成。整座石刻群布局严谨、雕工精湛，融合佛教思想与民间艺术，具有极高的历史与艺术价值。其中《千手观音》《释迦涅槃图》《地狱变相图》等作品形象生动，技艺高超，被誉为“石刻艺术的百科全书”。1999年，大足石刻被列为世界文化遗产。

重庆

- **重庆动物园** - 重庆动物园占地45公顷，是西南地区历史悠久、种类齐全的大型综合性动物园。园内设有熊猫馆，是重庆观赏大熊猫的代表性场所，常年展出多只国宝级明星。动物园还拥有猛兽区、灵长类区、鸟类馆等十余个特色展区，汇集金丝猴、亚洲象、东北虎等百余种动物。



- ✓ 6早餐/7午餐/7晚餐
- 风味餐：
- ★ 金佛山簸箕宴
- ★ 重庆小天鹅火锅

★ 游轮自助餐



- 酒店住宿 (6晚)
- ✓ 重庆枫都雅致酒店或同级 x1晚
- ✓ 金佛山假日酒店或同级 x1晚
- ✓ 长江记忆游轮双标房 x4晚

重要提示: 所有停靠港之启航/抵达/停靠时间会按航行情况有所调整/更改/取消，以邮轮公司最后安排为准。

免责声明: 由于当地/宗教节日，公众假期，天气，交通等状况，自然灾害，必要时黄金旅游程保留对行程进行适当调整（调整景点游览顺序）以确保行程顺利进行，会否事先通知。

备注: 如果旅游行程受到上述问题的影响，将不予退款或更换。

**如中英文版本有差异之处，以中文版本为准。

**行程上的图片仅供参考。



Jiefangbei Pedestrian Street 解放碑步行街

Baodingshan Rock Carvings Scenic Area
宝顶山石刻景区

Jinfo Mountain Scenic Area 金佛山风景区



SCHEDULE

D1

SINGAPORE ✈ CHONGQING (est. 2.5 HRS)

🚗 NANCHUAN

(Refreshment on Board/L/D)

- ✓ Jinfo Mountain Scenic Area
(Include Sightseeing Car & Cable Car)
- ✓ Qianniping Scenic Area
* Golden Turtle Chaoyang Platform
- ✓ Cliffside Walkway
* Swallow Cave *Lingkong Cave

D2

JINFO MOUNTAIN (est.3H) 🚗 DAZU (est.2HRS)

🚗 CHONGQING

(B/L/D)

- ✓ Baodingshan Rock Carvings Scenic Area
(Include Buggy Ride)
- ✓ Hongyadong Scenic Area Night View

D3

CHONGQING (est.4.5HRS) 🚗 YICHANG

(B/L/D)

- ✓ Jiefangbei Pedestrian Street
- ✓ Liziba Light Rail Station Viewing Platform
- ✓ Take High-speed Train to Yichang (Second Class)
- ✓ Board the Cruise at Yichang Maoping Wharf
- Yangtze Memory Cruise
- ✓ <The Song of Yangtze> Three Gorges Time-Travel Show Experience

D4

YANGTZE MEMORY CRUISE

(B/L/D)

- ✓ Disembark to Visit Three Gorges Dam Scenic Area after Breakfast
*Optional Tour to Join Three Gorges Dam Ship
Lift Experience (RMB290/Pax)
- ✓ Pass through Xiling Gorge
- ✓ Xiajiang Market (Includes Captain's Welcome Cocktail Party)
- ✓ Disembark to Enjoy Night Tour of Wuyuan Cave
(Themed Welcome Immersive Show)

D5

YANGTZE MEMORY CRUISE

(B/L/D)

- ✓ Cruise through Wu Geoge
- ✓ Shore Excursion (Choose A or B):
A. Transfer Boat for Tour of the Lesser Three Gorges Scenic Area OR
B. Stroll through the Heart of the Three Gorges to Explore Wu Gorge
- ✓ Pass Through Qutang Gorge and View the Kuimen of the Three Gorges from the Cruise
- ✓ Disembark to Visit Baidicheng
- ✓ Era-Themed Town Experience with Folk Market and Cultural Night Show

D6

YANGTZE MEMORY CRUISE

(B/L/D)

- ✓ Disembark to Visit Fengdu Mingshan Scenic Area after Lunch
(Include Back-Basket Tea Break)
- ✓ "Unforgettable Tonight"
(Yangtze Memory Immersive Show Experience)

D7

YANGTZE MEMORY CRUISE

🚗 CHONGQING

(B/L/D)

- ✓ Era-Themed Farewell Show - End of the Three Gorges Cruise Journey
- ✓ Chongqing Zoo
- ✓ Testbed 2 Arts Center
- ✓ Xiahaoli Old Street
- ✓ Longmenghao Old Street

D8

CHONGQING ✈ SINGAPORE

(Refreshment on Board)

TOURIST ATTRACTIONS:

YANGTZE MEMORY CRUISE

- ◆ **Yangtze Memory Cruise** – Yangtze Memories Cruise is a large, themed cruise that blends a nostalgic atmosphere, immersive performances, and modern comfort. Inspired by the "era memories" of 1970s–1990s China, the cruise creates a moving stage of time—fusing classic Chinese charm with contemporary leisure. With 6 decks, it features an open-air deck, scenic elevators, a retro-style immersive street zone, children's play areas, a cinema, gym, and more. It offers a one-of-a-kind Yangtze journey where travel meets time travel.

YANGTZE THREE GORGES

- ◆ **Yangtze Three Gorges** - One of China's most magnificent natural wonders, the Three Gorges stretch approximately 193 kilometers along the Yangtze River and include Qutang Gorge, Wu Gorge, and Xiling Gorge. Known for their towering cliffs, dramatic canyons, and deep cultural significance, the region is also home to the renowned Three Gorges Dam. Blending breathtaking landscapes with an engineering marvel, the Three Gorges are a must-visit for experiencing China's natural beauty and cultural heritage.
- ◆ **The Lesser Three Gorges** - The Lesser Three Gorges consist of Longmen, Bawu, and Dicuig gorges, stretching about 60 km. With steep cliffs and jade-green waters, they are hailed as a "Chinese Natural Wonder" and "Living Gallery of the Three Gorges." Boat through the gorges reveals sheer rock walls, hanging vines, and echoes of wildlife—like a scroll of nature unfolding. As a classic Yangtze River side trip, the area blends untouched canyon beauty with the charm of Bayu culture.
- ◆ **Heart of Three Gorges** - The Heart of the Three Gorges located in Wushan, Chongqing, is a landmark that bridges natural beauty with urban culture. Centered on "Gorge Culture" and "Ecological Canyon" themes, it features city terraces, scenic viewing platforms, and educational exhibition halls. Overlooking the confluence of the Daning and Yangtze Rivers, it offers panoramic views of the Wu Gorge. The site combines rich cultural depth with a modern leisure atmosphere—serving as a key window into the image of Wushan city.
- ◆ **Baidicheng** - Baidicheng located on Baidi Mountain in Fengjie, Chongqing, is a national 4A scenic spot and a key cultural landmark. Originally a 1st-century military outpost, it became famous for its ties to Three Kingdoms history, Li Bai's poetry, and the Three Gorges. It's best known for Liu Bei entrusting his son to Zhuge Liang and Li Bai's poem "Setting Off Early from Baidi City." Historic sites like Baidi Temple and Togu Hall preserve its deep cultural legacy.
- ◆ **Fengdu Mingshan Scenic Area** - Commonly known as Fengdu Ghost City, symbolizes ancient Chinese underworld culture. Blending elements of Taoism, Buddhism, and Confucianism, the site features vivid depictions of the afterlife, judgment scenes, and folk legends. Often called "the Ghost Kingdom on Earth" or "the Eastern Hell," it offers a unique glimpse into traditional beliefs about life, death, and morality.

JINFO MOUNTAIN

- ◆ **Jinfo Mountain Scenic Area** – Jinfo Mountain Scenic Area is a World Natural Heritage Site and a national 5A-level tourist attraction. In summer, the sunset light reflects the layers of mountain cliffs to a brilliant view, like a golden Buddha shining out of the sunlight, which is exceptionally spectacular and beautiful, hence the name of "Gold Buddha Mountain".

DAZU

- ◆ **Baodingshan Rock Carvings Scenic Area** - The Baodingshan Rock Carvings, located in Dazui District, Chongqing, are a highlight of the Dazui Rock Carvings and a gem of late Chinese cave art. Created during the Southern Song Dynasty under monk Zhao Zhifeng, the site features detailed carvings combining Buddhist themes with folk elements. Masterpieces like the Thousand-Hand Guanyin, Parinirvana, and Hell Transformation showcase vivid imagery and superb skill. In 1999, the Dazui Rock Carvings were listed as a UNESCO World Cultural Heritage site.

CHONGQING

- ◆ **Chongqing Zoo** - Chongqing Zoo spans 45 hectares and is one of the largest and most established zoos in Southwest China. It is best known for its Panda House, where several pandas are on display year-round. The zoo also features more than ten themed areas, including zones for big cats & predators, primates, and birds, and is home to over 100 species such as golden monkeys, Asian elephants, and Siberian tigers.



✓ 6 Breakfast 7 Lunch 7 Dinner

- ★ Chongqing Hotpot
- ★ Jinfo Mountain Bamboo Basket Banquet
- ★ Buffet in Cruise



HOTEL OR SIMILAR (6 NIGHTS):

- ✓ Chongqing Fengjun Yazhi Hotel or Similar Class x 1 Night
- ✓ Jinfo Mountain Holiday Hotel or Similar Class x 1 Night
- ✓ Yangtze Memory Cruise – Deluxe Twin Room x 4 Nights

Important Note: Cruise line reserves the right to make changes on itinerary, timing etc on all embarkations/disembarkations, and port(s) of call cancellation due to weather condition or specific reasons.

Disclaimer: Due to Local/Religious festivals, Public holidays, Weather condition, Acts of nature, Transport technical issue & etc; Golden Destinations reserves the right to alter the sequence or change, amend or alter the itinerary if necessary, with or without prior notice.

Remark: There will be no refund or replacement if the tour logistic affected by the above issue.

**If there is any inconsistency or conflict between English and Chinese version, the Chinese version shall prevail.
**All photos in the itinerary are for illustration purpose only.



长江记忆邮轮 Yangtze Memory Cruise



SPECIFICATIONS

总吨位数 Cruise Tonnage : 11,250 tons | 11250 吨

额定人数 Passenger Capacity : 446 people | 446 人

总面积 Total Area : 17142m²

船体长度/宽度 Length/Width of Hull : 136m | 19.6m

楼层数 Number of Decks : 6

CRUISE CABIN TYPE

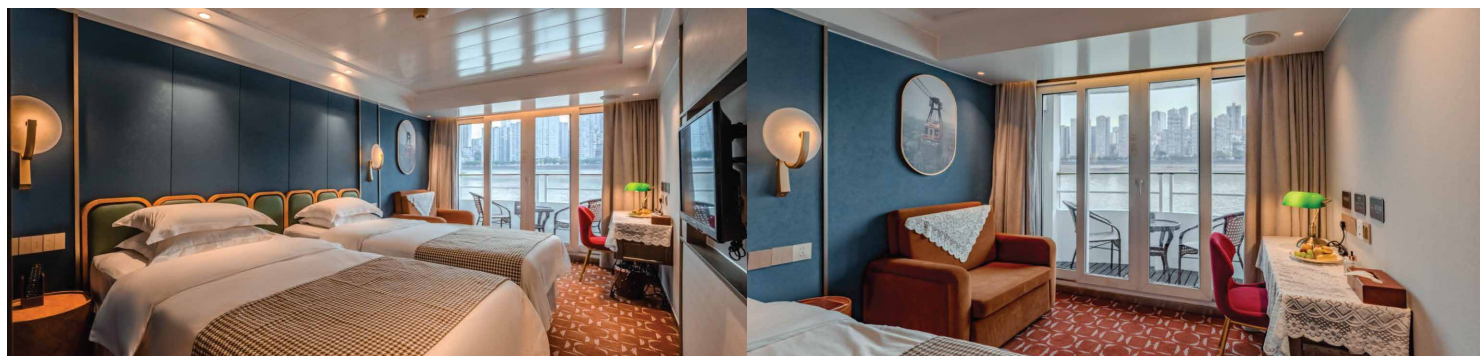

Endeavour Deluxe Room 奋进豪华标间

- ☒ Viewing Balcony 观景阳台
- ☒ Free Wifi 免费Wifi

复刻经典怀旧时光，感受长江记忆的年代氛围

A Journey into the Heart of Nostalgia with Yangtze Memories

需额外付费 Additional Charges Apply



Visit The Cab 参观驾驶室



Nostalgic Shop 怀旧小商店



VIP Restoran VIP餐厅



Chess & Card Room 棋牌室



KTV Box KTV包厢



Cinema 电影院



Deck Bar 甲板酒吧

复古打卡点 Era-Themed Photo Spot



Hair Salon 美发屋



Multi-Function Hall 多功能厅



Atrium 中庭



Three-story Post Office 三层邮局

*Remarks: All photos in the itinerary are for illustration purpose only. *备注：行程上的图片仅供参考。

General Information

· 重庆 CHONGQING ·



货币 Currency 	Chinese Yuan - CNY Renminbi - RMB 中国元 - CNY 人民币 - RMB	信用卡 Credit Card 	* 致电信用卡中心，以延长你的信用卡额度 * Major credit cards such as Visa and Master card are mostly widely used
货币兑换率 Exchange Rate 	10 CNY = MYR 6.20 10 元 = 马币 6.20 <small>*Subject to currency of the day* *以当天汇率为准*</small>	拨号代码 Dial Code 	China :+86 中国 :+86
电压 Voltage 	Voltage - 220 V 电压 - 220伏特	插座 Power Socket 	类型 / Type A - 两脚扁型插头 / 2 flat blade pin 类型 / Type B - 两脚扁型 + 一圆型插头 / 2 flat blade pin + 1 round pin 类型 / Type I - 八字扁型脚 + 接地孔 / 3 Oblique flat blade pin "V-shape"
时差 Time Different 	China - No time different with Malaysia 中国 - 时间与马来西亚时间标准时无相差	行李托运 Luggage Allowance 	Each individual are entitled to check in 1 luggage of not more than 20 kg and a hand carry bag not more than 7kg. 每人只限携带一件不超过7公斤的手提行李上机，以及托运行李不超过20公斤。
气候 Weather 	<input type="checkbox"/> Spring 春季 3月 - 5月 Mar to May 1°C ~ 27°C <input type="checkbox"/> Summer 夏季 6月 - 8月 Jun to Aug 21°C ~ 30°C <input type="checkbox"/> Autumn 秋季 9月 - 11月 Sep to Nov 0°C ~ 26°C <input type="checkbox"/> Winter 冬季 12月 - 2月 Dec to Feb -5°C ~ 10°C <small>*Subject to weather of the day* *以当天天气报告为准*</small>		
飞机型号 Aircraft Type 	 A320		

Departure Date: 出发日期：	<input type="text"/>	Flight: 航班行程：	<input type="text"/>
Tour Fare: 团费：	<input type="text"/>	Airport Tax & Fuel Surcharge: 机场税及燃油附加费：	<input type="text"/>
Tipping: 小费：	<input type="text"/>	Agent Collection Fee: 旅行社代收费：	<input type="text"/>
Visa: 签证：	<input type="text"/>	Travel Insurance: 旅行保险：	<input type="text"/>
		TOTAL: 总数：	<input type="text"/>



Operated By
ICE HOLIDAYS SDN BHD
(230643-X) KPK/LN:2441

GD Partner: